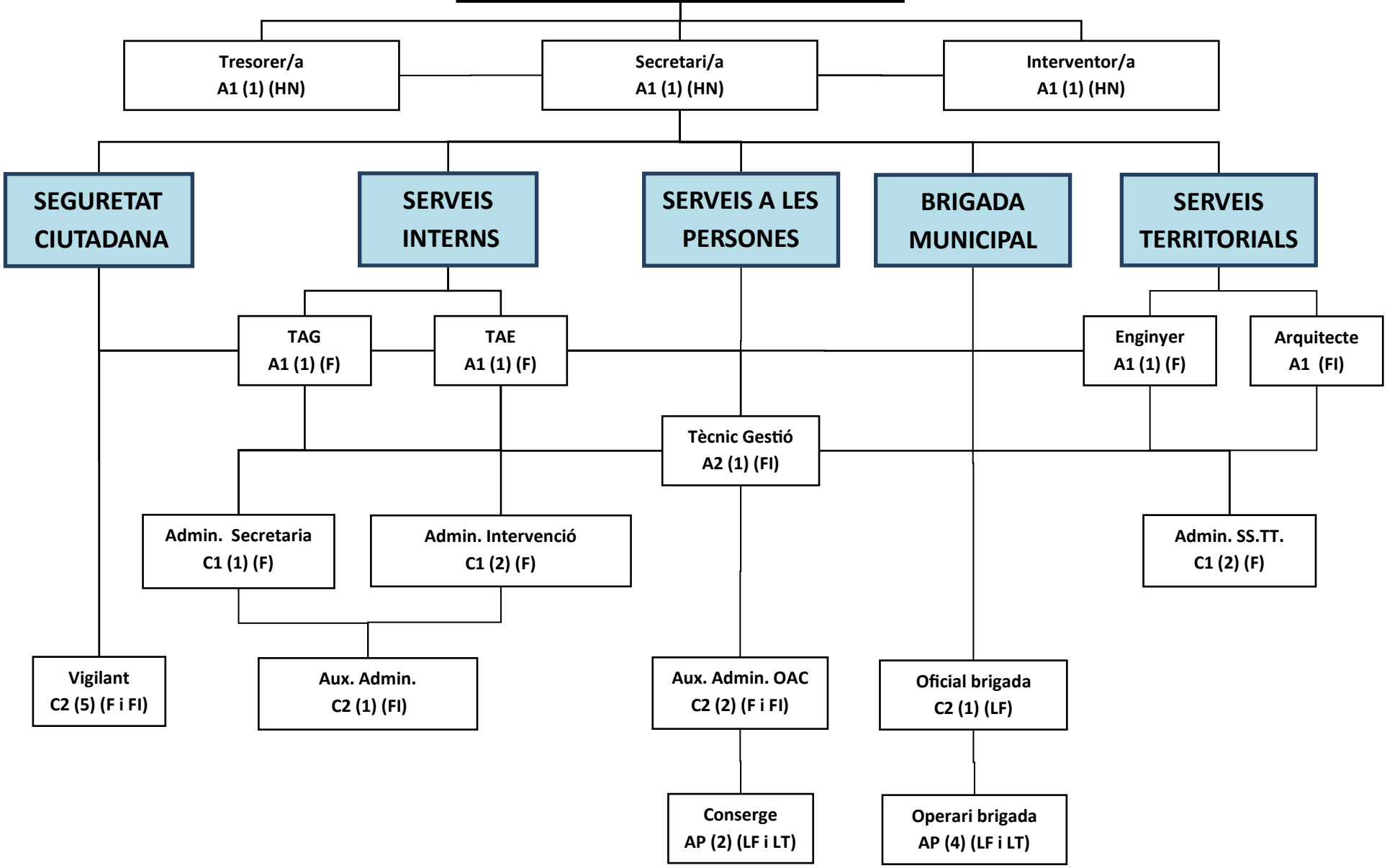EQUIP DE GOVERN